

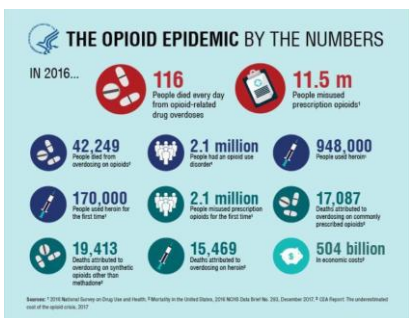

Overview

- Defining the Problem
- One Community Hospital's Approach
- Outreach Programs
- Addiction Consult Service
- ER Buprenorphine Program
- Community and Staff Education



Why Outreach: Our Mission

- Reverence: We honor the sacredness and dignity of every person.
- Engage individuals into treatment
- High risk population with the least resources in the community
- Most vulnerable Females
- Most barriers to health care



©2017 Trinity Health 10

Process

- Health care Providers travel with State Police and Sheriffs department
- Springfield's high risk neighborhoods
- Provide information on treatment services for Substance use disorder.
- Resource information
- Female survival bags



©2017 Trinity Health 11

Outreach Case to Consider: D's story

- Encountered a female who appeared very uncomfortable, walking bent over
- State Police engaged female in conversation with medical professions.
- DM Story



©2017 Trinity Health 12

Inpatient Addiction Consult Service



Contents lists available at ScienceDirect
Journal of Substance Abuse Treatment

Regular articles

Addiction consultation services – Linking hospitalized patients to outpatient addiction treatment

Paul Trowbridge^{a,b,c}, Zoe M. Weinstein^a, Todd Kerensky^a, Payel Roy^a, Danny Regan^a, Jeffrey H. Samet^{a,c}, Alexander Y. Walley^a

^a Department of Medicine, Section of General Internal Medicine, Clinical Addiction Research and Education Unit, Boston University School of Medicine & Boston Medical Center, Boston, USA
^b Spectrum Health Center for Integrative Medicine, 75 Sheldon Blvd SE, Grand Rapids, MI, USA
^c Department of Community Health Science, Boston University School of Public Health, 801 Massachusetts Avenue, Boston, MA, USA



13

Initiation of an Addiction Medicine Consult Service in the Community Hospital Setting

Art Kriegsmann, MD & Robert Roose, MD, MPH, FASAM
Mercy Medical Center, Springfield, MA

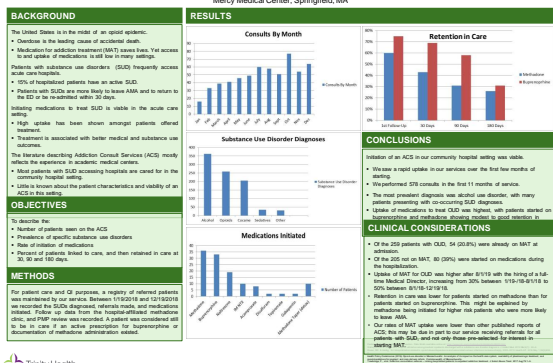

14

Addiction Consult Service

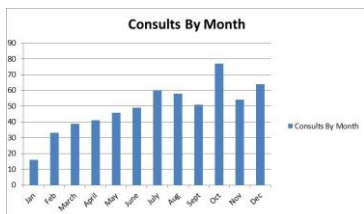

©2017 Trinity Health 15

Identifying Patients for ER STAR

- Social Worker will review the ER tracker to identify patient's with Opioid Use Disorder (OUD)
- Nurses, Doctors, and PAs will also identify patients w/ OUD
 - Input order in Meditech, paper referral



©2017 Trinity Health 26

Identify Patient for Medication Assisted Treatment (MAT)

- Patient will be admitted to Mercy ER and assessed. Once deemed medically stabilized by ER clinical provider, an overview of MAT will be discussed with patient
- If patient is interested in MAT, ER medical staff will complete COWS score. If it hasn't already occurred, ER STAR staff will be notified at this time.
 - If ER STAR staff is not available paper referral will be completed and dropped in box
 - If ER STAR staff is not available necessary consents will be signed and attached to referral.



©2017 Trinity Health 26

Post-Discharge

- Behavior Health Specialist will make a 48 hour post discharge phone call to patient regarding aftercare as well as clinic where patient was referred.
- Recovery Coach will continue to provide support around social determinants of health and other needs identified by patient



©2017 Trinity Health 27

D's story

- Encountered a female who appeared very uncomfortable
- State Police engaged female in conversation with medical professions.
- DM Story
- Hospital Stay
- SNF
- Providence CSS Unit
- Community Health Worker



©2017 Trinity Health 28

Thank You!

- Questions and Answers



©2017 Trinity Health 29